



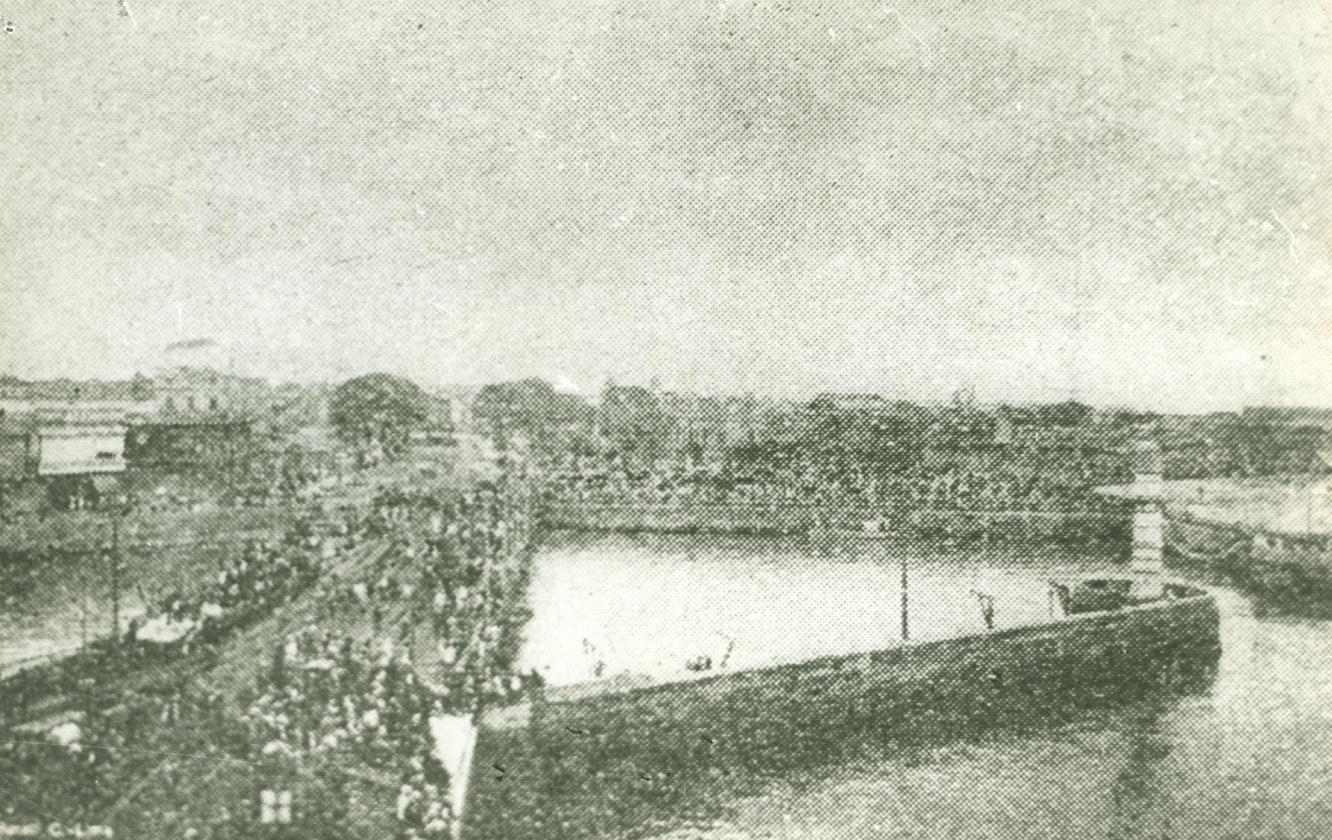

















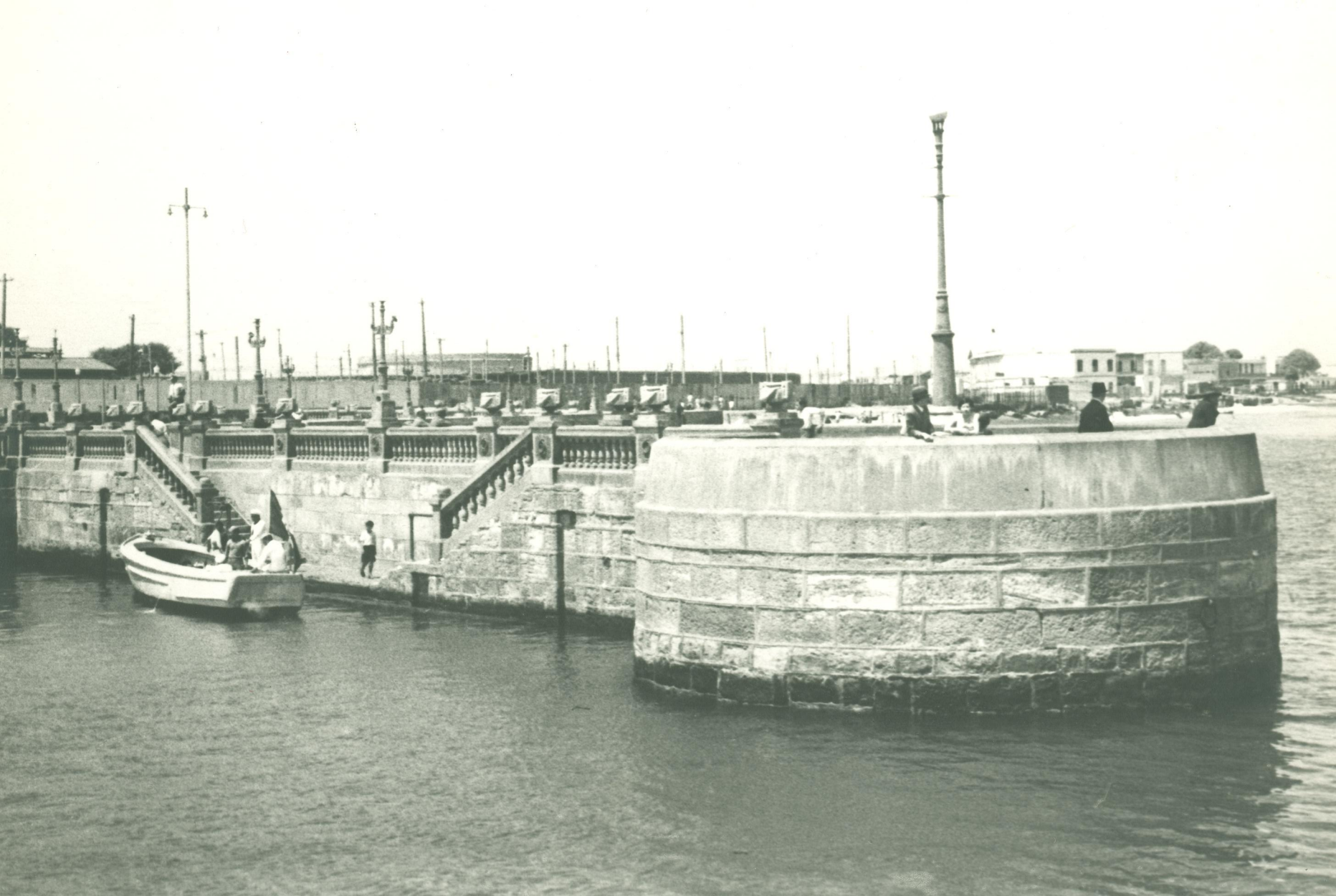





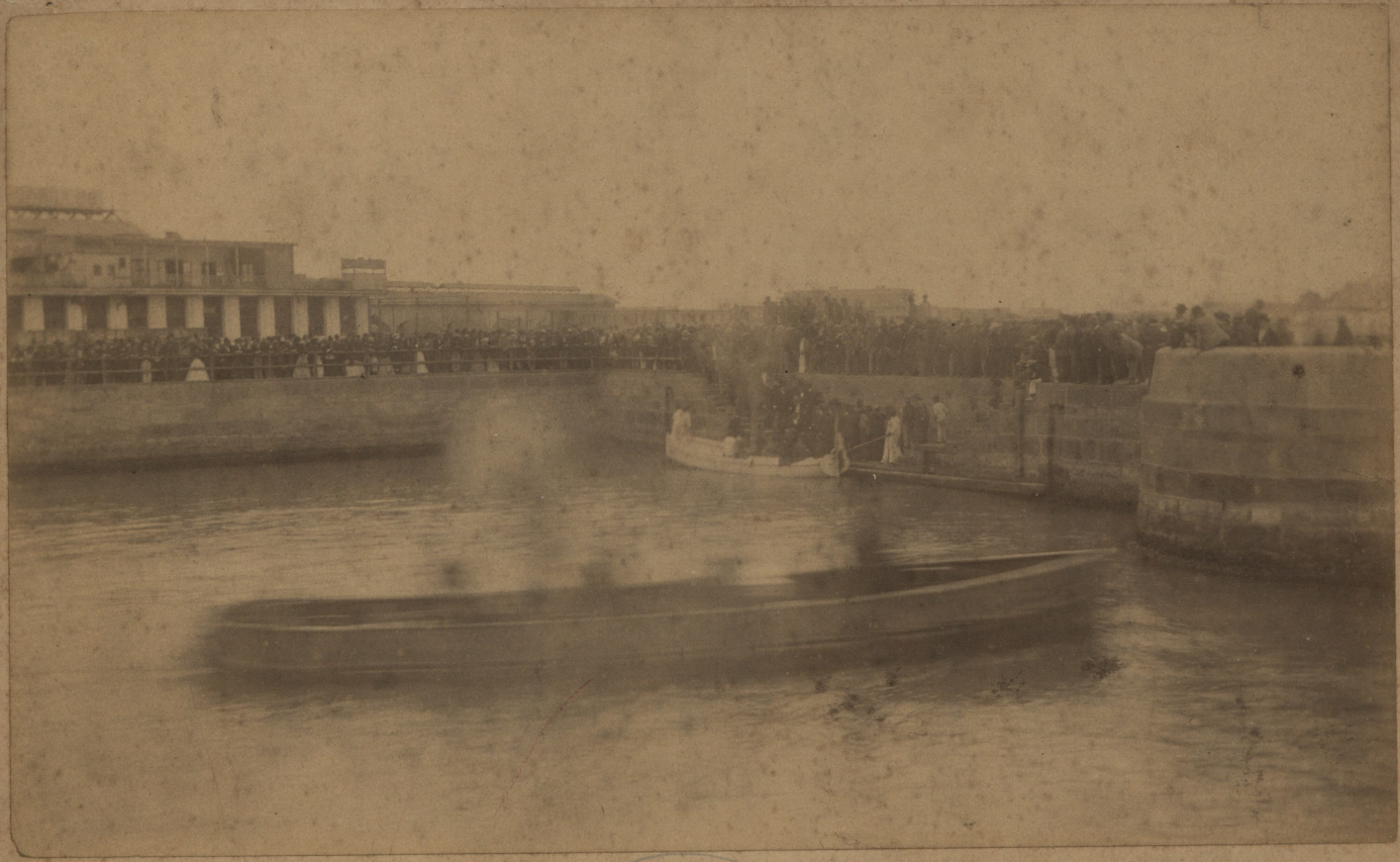

Peter Bacigalupi & Co
Lima.